

Christmas ... In About Three Minutes

TB and Piano*

Arranged by
Mark Weston

Ranges: Tenor Bass

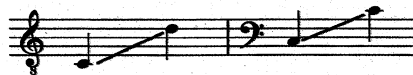

① Joyfully ♩ = ca. 100

2 3 4

T

B *mf*

Christ-mas! Here we a - ol-ing!

Joyfully ♩ = ca. 100

mp

5 6 7

mf

O - ver the riv - er and through the woods.

Here we come a -

Duration: approx. 3:00

*Also available: Two-part (15/1537H); SATB (15/1675H); SSA (15/1676H); Three-part Mixed (15/1678H);
Two-part Mixed (15/3357H); SSAB (15/3358H); Performance/Accompaniment CD (99/3623H).

© 2000, This arrangement © 2002 Heritage Music Press, a division of The Lorenz Corporation.
All rights reserved. Printed in U.S.A.

Unauthorized reproduction of this publication is a criminal offense subject to prosecution.

THE CCLI LICENSE DOES NOT GRANT PERMISSION TO PHOTOCOPY THIS MUSIC.

www.lorenz.com

15/1677H-3

4
8

(♩ = ♩) 10 11

Deck the hall with boughs of hol - ly.

car - ol-ing!

(♩ = ♩)

12

13 14 15

Up on the house - top

Up on the house - top

16

17 18

rein - deer pause, out jumps good old San - ta Claus;

rein - deer pause, out jumps good old San - ta Claus;

19

20

21

Down through the chim - ney with lots of toys,

Down through the chim - ney with lots of toys, all for the lit - tle ones,

22

(2)

23

24

25

26

Joy to the world, joy to the

Christ - mas joy. Joy to the world,

27

28

mp

29

30

31

world. On Christ - mas night all peo - ple

joy to the first - no - el the an - gels did say, was to

6
32

33

34

mf 35

sing. They heard the bells on

cer - tain poor shep - herds in fields as they heard the bells on

36

37

38

39

Christ - mas day, their old fa - mil - iar car - ols play, and wild and sweet the

Christ - mas day, their old fa - mil - iar car - ols play, and wild and sweet the

40

41

42

43

words re - peat of peace on earth, good will to all.

words re - peat of peace on earth, good will to An - gels we have

44 45 46 47

I saw three ships come—
heard on high, sweet-ly sing-ing o'er the plains, and the moun-tains

48 49 50 51 *poco rit.*

sail-ing in on— Christ-mas day,— on— Christ-mas day. O
in re-ply ech - o - ing their joy - ous strains. O

poco rit.

52 ♩ = ca. 92 53 54 55

Christ-mas tree, O Christ-mas tree, how love-ly are your branch-es. O
Christ-mas tree, O Christ-mas tree, how love-ly are your branch-es. O

♩ = ca. 92

57 58 59

Christ-mas tree, O Christ-mas tree, how love-ly are the hol-ly and the

Christ-mas tree, O Christ-mas tree, how love-ly are the hol-ly and the

61 62 63

i - vy, when they are both full grown, of all the trees that are

i - vy, when they are both full grown, of all the trees that are

65 66 = ca. 138

in the wood, the hol - ly bears the crown.

mp

in the wood, Ring, Christ - mas bells,

p = ca. 138

67

68

69

ding dong ding dong, ring, Christ-mas bells, ring, loud and long.

70

71

72

Has - ten now ye shep - herds. Ring, Christ-mas bells,

Ring, Christ-mas bells, ding dong ding dong. Mas - ters

73

74

75 rit.

76 = ca. 92

ring, loud and long, ring, Christ-mas bells, come.

in this hall, come. — O come, all ye

10
77

(♩ = ♩)
78 *mf*

Bring a torch, — Jean - nette, Is - a - bel - la!

faith - ful,

(♩ = ♩)

80 (♩ = ♩)

81

82

83

Good peo - ple all re - joice and sing.

joy - ful and tri - um - phant.

(♩ = ♩)

84

85 (6)

86

f 87 = ca. 144

We wish you a mer-ry

Come ye, O come — ye, come — ye. We wish you a mer-ry

♩ = ca. 144

88 89 90 91

Christ - mas, we wish you a mer-ry Christ-mas, we wish you a mer-ry

Christ - mas, we wish you a mer-ry Christ-mas, we wish you a mer-ry

92 93 94 *mf* 95

Christ - mas, and a hap - py New Year! O come, lit-tle

Christ - mas and a hap - py New Year! Good tid - ings we

96 97 98 99

chil - dren, O come one and all to — Toy

bring to you and your kin. We wish you a mer-ry

7

100 *poco rit.* = ca. 112

land, toy - land.

poco rit.

Christ - mas and a hap - py New, Jin - gle bells, jin - gle bells,

= ca. 112

poco rit.

103 *f* 104 105 106 *poco accel.*

Jin - gle all the way, and a hap - py New Year!

poco accel.

jin - gle all the way, and a hap - py, and a hap - py New Year!

poco accel.

107 108 109 *ff* Spoken: 110

Mer - ry Christ - mas!

ff Spoken:

Mer - ry Christ - mas!

f *ff*

Red.